

The NEW ENGLAND  
JOURNAL of MEDICINE

HOME | ARTICLES &amp; MULTIMEDIA ▾ | ISSUES ▾ | SPECIALTIES &amp; TOPICS ▾ | FOR AUTHORS ▾ | CME »

Advanced Search »

## IMAGES IN CLINICAL MEDICINE

## Coughing and Masks

Julian Wei-Tze Tang, M.D., and Gary Settles, Ph.D.

N Engl J Med 2009; 361:e62 | December 24, 2009 | DOI: 10.1056/NEJMicm0904279

Share: [f](#) [t](#) [g+](#) [in](#) [+](#)[Slide](#)Article | **Citing Articles (5)**

Coughing can transmit infectious agents, such as influenza virus, and it has been assumed that wearing a mask limits transmission of these agents. Schlieren optics can effectively visualize the dispersion of expelled air during coughing. Both the standard surgical mask (Panel A) and the N95 mask (or respirator) (Panel B) provide a barrier that helps to halt the forward momentum of the cough plume. Without the barrier provided by a protective mask, a cough can propel a strong turbulent jet of air a distance of 1 to 2 m from the mouth (Video 1). Although there is some leakage around the sides and through the front of both the surgical and the N95 masks, most of the escaped effluent is carried upward in the rising thermal plume (Videos 2 and 3), reducing the risk of transmission. The N95 mask provides a better seal than the surgical mask, but as can be seen in the video, it still does not completely contain the cough

## Video

Real-Time Schlieren  
Imaging of Coughing.

## TOOLS

- [PDF](#)
- [Print](#)
- [Download Citation](#)
- [E-Mail](#)
- [Save](#)
- [Article Alert](#)
- [Reprints](#)
- [Permissions](#)
- [Share/Bookmark](#)

## TOPICS

[Infectious Disease »](#)  
[Primary Care/](#)  
[Hospitalist/ Clinical](#)  
[Practice »](#)

## MORE IN

[Clinical Cases »](#)  
[December 24, 2009 »](#)

## TRENDS

## Most Viewed (Last Week)

## ORIGINAL ARTICLE

[Empagliflozin, Cardiovascular Outcomes, and Mortality in Type 2 Diabetes \[79,271 views\]](#)  
 September 17, 2015 | B. Zinman and Others

## IMAGES IN CLINICAL MEDICINE

[Ptosis after Swimming in the Red Sea \[51,208 views\]](#)  
 September 17, 2015 | W.A. Lagrèze and M. Schaber

## REVIEW ARTICLE

[Acute Myeloid Leukemia \[26,208 views\]](#)  
 September 17, 2015 | H. Döhner and Others

[More Trends »](#)NEJM  
CareerCenter

## PHYSICIAN JOBS

September 24, 2015

## Hospitalist

[Hospitalist Physician - Teaching](#)  
 PENNSYLVANIA

## Chiefs/Directors/Dept. Heads

[Senior Director, Division of Blood Bank and Transfusion Services – NYC Suburbs](#)  
 NEW YORK

## Cardiology

[Pediatric Cardiology Physician Jobs in Spokane, WA](#)  
 WASHINGTON

## Hospitalist

[Hospitalist](#)  
 FLORIDA

## Hospitalist

[Neurology Jobs in Torrance, CA](#)  
 CALIFORNIA

## Psychiatry

[Psychiatrist Jobs in Portland, OR](#)

effluent.

Julian Wei-Tze Tang, M.D.  
National University Hospital, Singapore

Gary Settles, Ph.D.  
Pennsylvania State University, University Park, PA

MORE IMAGES IN CLINICAL MEDICINE

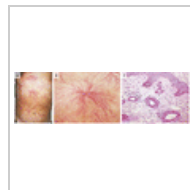
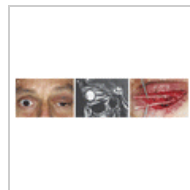
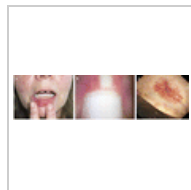

Showing 1-4 of 16 recent images | [See All Images in Clinical Medicine](#) > < [Previous](#) | [Next](#) >

OREGON

[nejmcareercenter.org](http://nejmcareercenter.org)



**Sign up for FREE >>**  
**Alerts and Updates**



**Journal Watch**

**NEW FOR 2015**

**Guideline Watch Update:**

**14 New Guideline Summaries to Inform Your Practice in 2015**



**CLAIM YOUR FREE GIFT >**

**CONTENT:** [Home](#) | [Current Issue](#) | [Articles](#) | [Issue Index](#) | [Specialties & Topics](#) | [Multimedia & Images](#) | [Archive 1812-1989](#)

**INFORMATION FOR:** [Authors](#) | [Reviewers](#) | [Subscribers](#) | [Institutions](#) | [Media](#) | [Advertisers](#)

**SERVICES:** [Subscribe](#) | [Renew](#) | [Pay Bill](#) | [Activate Subscription](#) | [Create or Manage Account](#) | [Alerts](#) | [RSS & Podcasts](#) | [Submit a Manuscript](#) | [Mobile](#)

**RESOURCES:** [Physician Jobs](#) | [Reprints](#) | [Permissions](#) | [Medical Meetings](#) | [Conventions](#) | [FAQs](#) | [NEJM Knowledge+](#) | [NEJM Journal Watch](#) | [Help](#) | [Contact Us](#)

**NEJM:** [About](#) | [Product Information](#) | [Editors & Publishers](#) | [200th Anniversary](#) | [Terms of Use](#) | [Privacy Policy](#) | [Copyright](#) | [Advertising Policies](#) | [NEJM Group](#)

**CME:** [Weekly CME Program](#) | [Browse Weekly Exams](#) | [Your CME Activity](#) | [Purchase Exams](#) | [Review CME Program](#)

**Earn CME Credits >>**  
Over 300 exams available



Follow us

