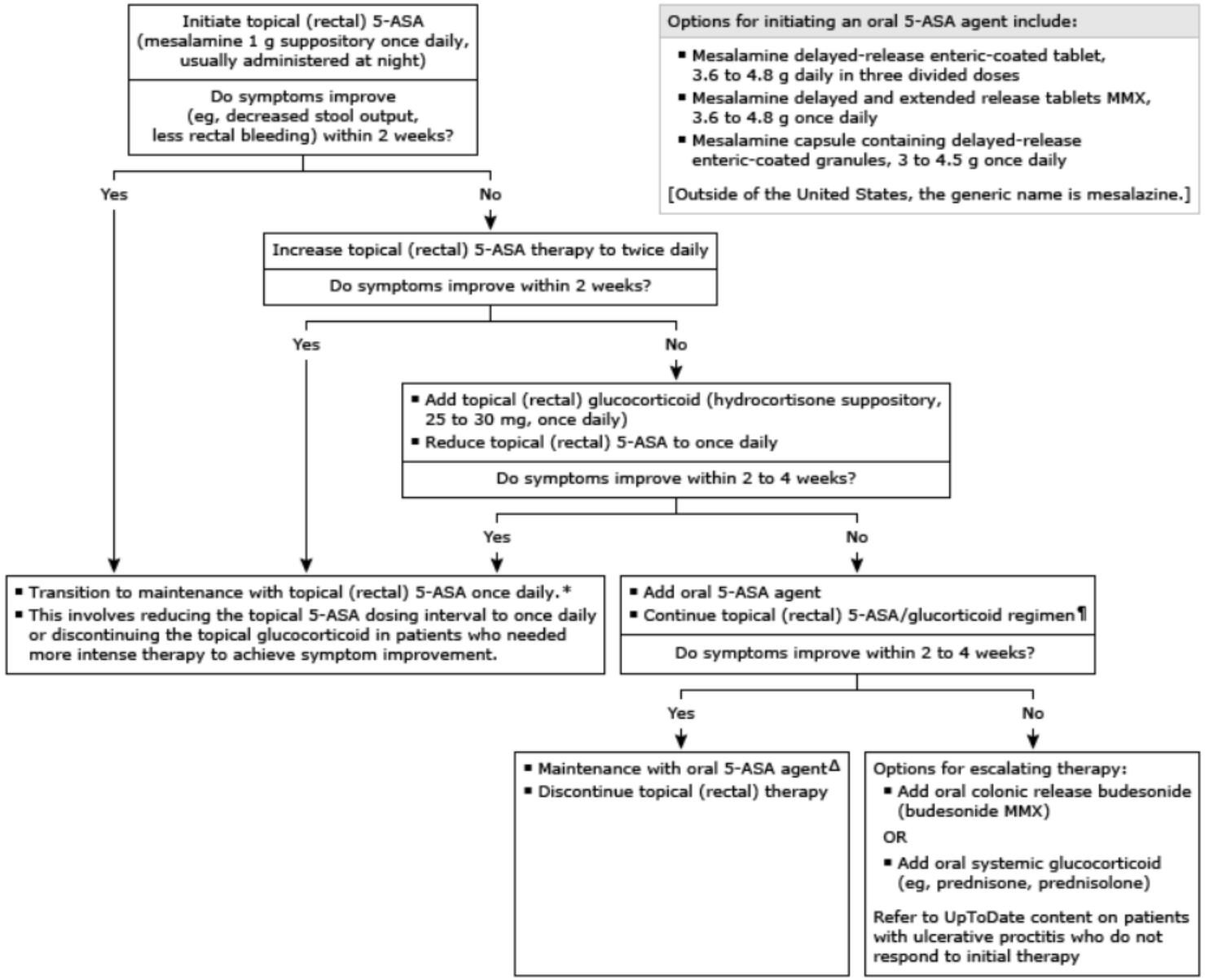Approach to the initial management of mild to moderate ulcerative proctitis in adults